

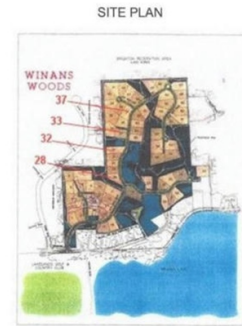

\$ 89,900



37 Alta Vista Drive, Pinckney, MI 48169

- » MLS #: 20240019181
- » Land
- » More Info: 37AltaVistaDrive.IsForSale.com



Melissa Paddock
 (248) 640-4300
imagerealty@comcast.net



Image Realty
 450 South Church
 Brighton, MI 48116
 (248) 640-4300



Remarks

SELLER HAS MULTIPLE PROPERTIES AVAILABLE IN LIVINGTSON COUNTY! CALL FOR MOR INFORMATOIN Live in Elegance & Privacy with an Up North Setting in Winans Woods! Hamburg's Most Prestigious Wooded Hideaway & Desirable Communities Nestled on a Wooded Lot with Mature Trees Among Beautiful Nature Walking Trails Throughout & Breathtaking Views! This Amazing Wooded Lot is 1 of 2 lots left to Build a New Construction Dream Home for you and your family. Bring Your Floor Plan or Paddock Home Builders will Design and Build your Energy Star Efficient Custom Dream Home!! Build Time is an average of 6-7 months. Visit Paddock Home Builders website for more information or if you have more questions, call the office. Paddock Home Builders website: www.paddockhomebuilders.com

